

Gateway Fellowship's Weekly Newsletter

Week of: March 3, 2019 - March 9, 2019

Sermon Recording:

Giants: Gil Blanco

On Sunday, March 3, Gil Blanco shared a message about the Giants in our lives.



We LOVE Our Volunteers

We need help! Contact these ministry leaders to volunteer:

Multimedia: [Suzanne Marczak](#)

Set-up/Tear Down: [Jameson Reichert](#)



"Having gifts that differ according to the grace given to us, let us use them." Romans 12:6

Annual Congregational Meeting

Our Annual Congregational Meeting will be held on

Sunday, March 24 directly after services.

Members will elect new Governing Board Members and we will discuss and vote on a 2019-2020 budget.

Childcare will be provided for ages preschool - 5th grade.



Parking Lot Prayer

"In Everything Present Your Requests to God"

Join us for a prayer meeting! Nothing is required of you. Just show up and join us in prayer.

March 24, 2019

6:00 - 7:00 pm

Discovery High School Parking Lot (weather permitting)

Bring a lawn chair and come ready to pray - for our city, for the nation, for our needs, for the church. Everyone is welcome! No one will be required to pray out loud!

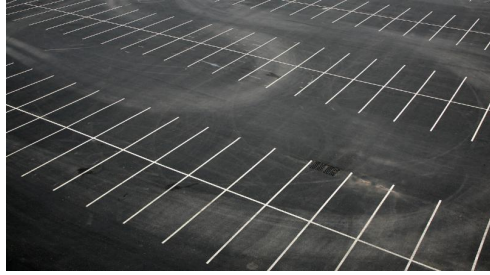

Pizza with the Pastor

Are you newer to Gateway?
Would you like to get to know the pastor better?

You are invited to Pizza with the Pastor:

Sunday, March 31, 5pm

RSVP to gatewayfellowshipsac@gmail.com to attend.



Gateway Outreach

Join us as we feed and clothe the less fortunate in our area.

April 6

10:00am - 12:00pm

872 Elmridge Way, Sacramento, CA 95834



Please click on the [sign-up](#) to see ways to get involved:

- Bring sandwiches, fruit or drinks
- Donate t-shirts, socks & blankets
- Volunteer to come help!

[SIGN UP HERE TODAY!](#)

Easy Ways to Give

You can give your tithe using one of these easy ways:

1. **Bill Pay** - Set up bill pay with your bank.
2. **Use the App** - Download the tithe.ly app and link to Gateway Fellowship Sacramento.
3. **Mail a check** to our mailing address: 2121 Natomas Crossing Dr. #200-318, Sacramento, CA 95834
4. **Give in person** - Cash or check in the offering baskets.

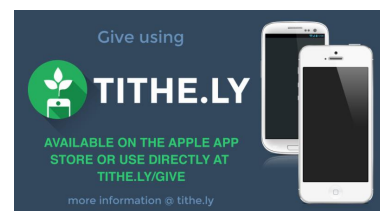

Important Dates to Save:

Awana (mid-week children's ministry)	Tuesdays at 6:30pm, The Crossing Church
Legacy (Youth Group)	Wednesdays at 7pm, The Crossing Church
Gateway Univ. Foundational Mission	February 25 - April 1
Small Group Leader Training	March 4 - April 8
Legacy Laser Tag	March 23
Annual Congregational Meeting	March 24
Parking Lot Prayer	March 24
Pizza with the Pastor	March 31
Gateway Outreach	April 6
Awana Grand Prix	April 9
Easter Sunday	April 21
Legacy's 30-Hour Famine	April 26-27

Gateway Fellowship | Meeting at: Discovery High School, 3401 Fong Ranch Rd.
Mailing Address: 2121 Natomas Crossing Dr. #200-318, Sacramento, CA 95834
[Visit our website](#)

Gateway's podcast site: gatewayfellowship.libsyn.com



View on Instagram



Like us on Facebook